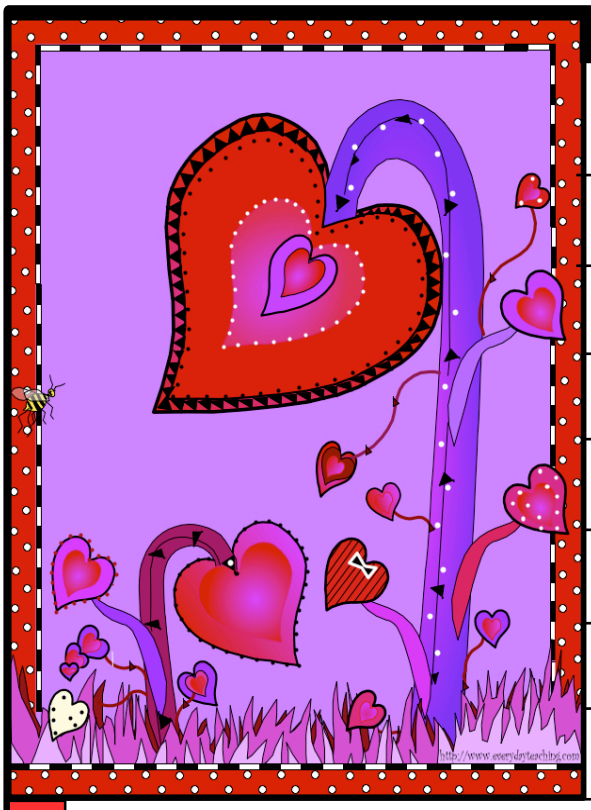

©2008 Realmworks Communications: http://www.everydayteaching.com